PRAKTIKUM BASIS DATA

MODUL 3

Scripting_SQL_Basic

Oleh:

Surya Bintang Agus Putra 103122430043

PROGRAM STUDI S1 REKAYASA PERANGKAT LUNAK

DIREKTORAT KAMPUS PURWOKERTO

UNIVERSITAS TELKOM

2026

JURNAL

1. Download dan Jalankan query DDL dan DML Bioskop dari link berikut: https://tel- u.ac.id/dbfilm , format nama tabel adalah Nama Tabel_NIM.

   Screenshot :

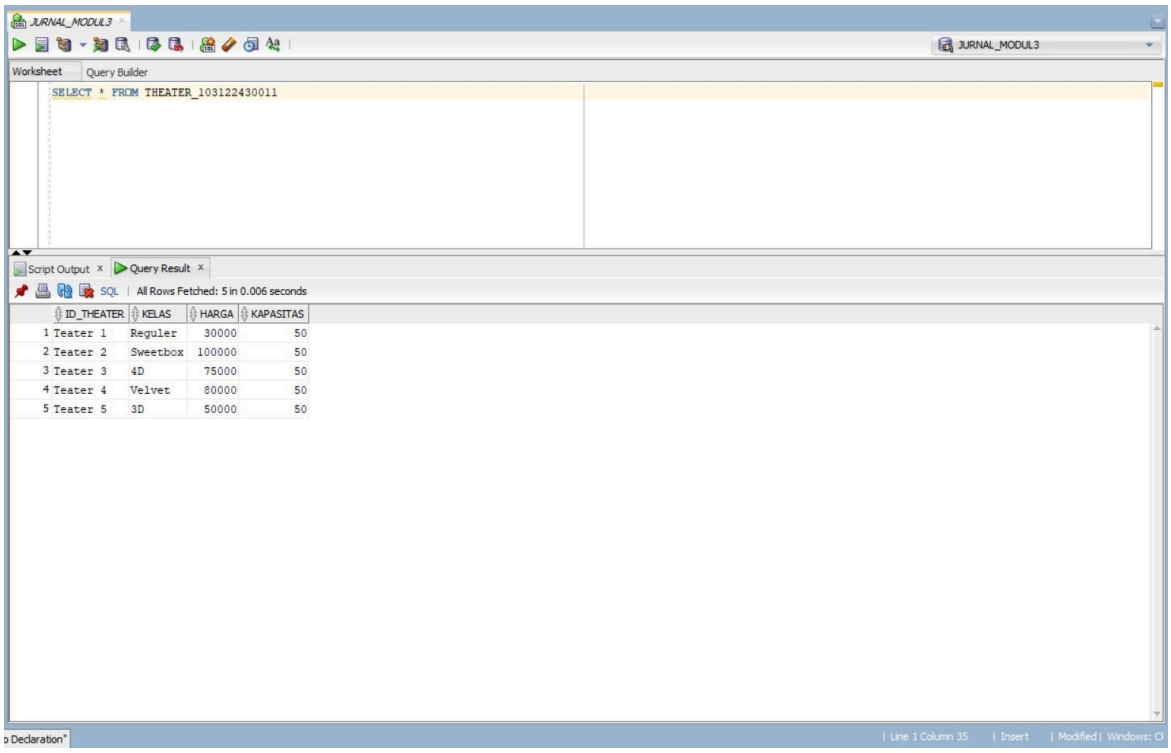

JURNAL_MODUL3

Worksheet | Query Builder

```
SELECT * FROM THEATER_103122430011;
SELECT * FROM JADWAL_103122430011;
```

Script Output | Query Result

All Rows Fetched: 10 in 0.007 seconds

	ID_JADWAL	ID_FILM	ID_THEATER	PERIODE_START	PERIODE_END
1	JT001	F0101	Teater 1	07-JAN-19	07-JUL-19
2	JT002	F0101	Teater 1	07-JAN-19	07-JUL-19
3	JT003	F0102	Teater 1	07-JAN-19	07-JUL-19
4	JT004	F0101	Teater 2	07-JAN-19	07-JUL-19
5	JT005	F0103	Teater 2	07-JAN-19	07-JUL-19
6	JT006	F0102	Teater 2	07-JAN-19	07-JUL-19
7	JT007	F0104	Teater 2	07-JAN-19	07-JUL-19
8	JT008	F0102	Teater 3	07-JAN-19	07-JUL-19
9	JT009	F0101	Teater 1	07-JAN-19	07-JUL-19
10	JT010	F0102	Teater 1	07-JAN-19	07-JUL-19

o Declaration" | Line 2 Column 35 | Insert | Modified | Windows: CF

JURNAL_MODUL3

Worksheet | Query Builder

```
SELECT * FROM THEATER_103122430011;
SELECT * FROM JADWAL_103122430011;
SELECT * FROM TRANSAKSI_103122430011;
```

Script Output | Query Result

All Rows Fetched: 10 in 0.004 seconds

	KODE_PEMESANAN	ID_MEMBER	ID_JADWAL	ID_INVENTORI	TANGGAL	STATUS
1	P10001	MM0111	JT001	IN1010	15-JUN-19	pesan
2	P10002	MM0112	JT006	IN1009	16-JUN-19	pesan
3	P10003	MM0113	JT008	IN1008	17-JUN-19	pesan
4	P10004	MM0114	JT001	IN1007	18-JUN-19	pesan
5	P10005	MM0115	JT006	IN1006	19-JUN-19	pesan
6	P10006	MM0116	JT001	IN1001	20-JUN-19	bayar
7	P10007	MM0117	JT008	IN1011	21-JUN-19	pesan
8	P10008	MM0118	JT001	IN1003	22-JUN-19	pesan
9	P10009	MM0119	JT006	IN1004	23-JUN-19	pesan
10	P10010	MM0120	JT008	IN1005	24-JUN-19	checkin

to Declaration" | Line 3 Column 38 | Insert | Modified | Windows: CF

2. Buatlah query untuk menampilkan semua teater tetapi harganya didiskon 15% dari harga awal.

   Screenshot query dan hasilnya :

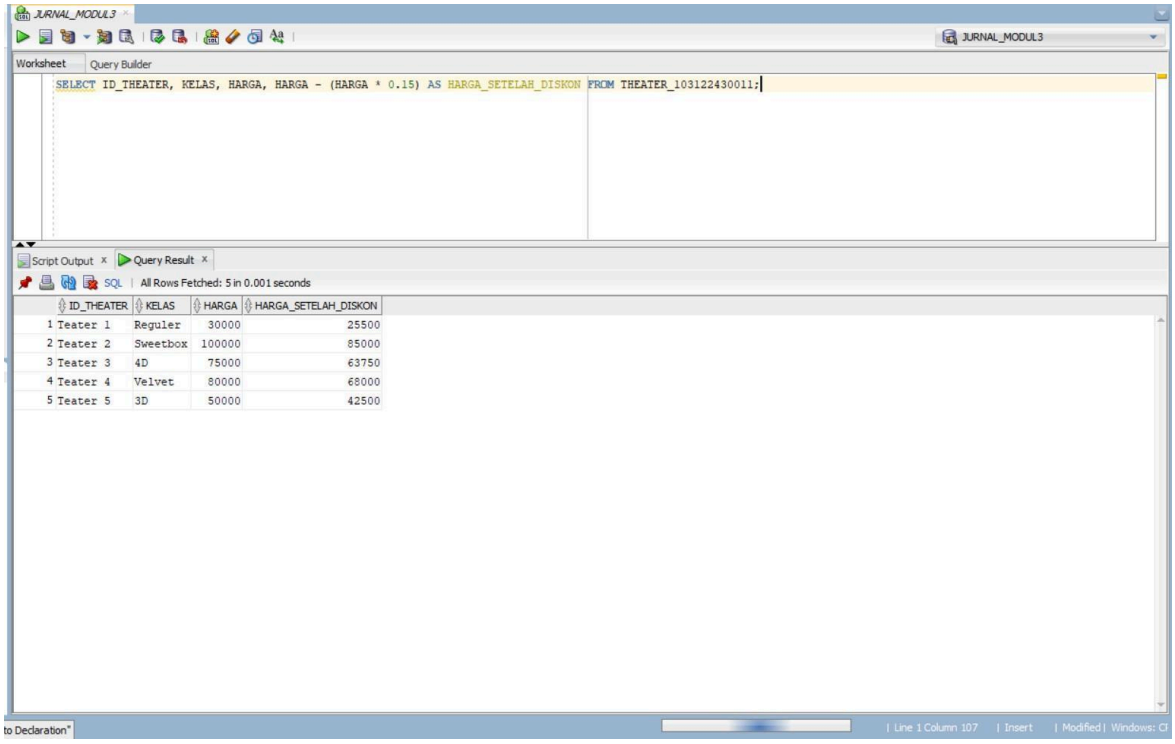
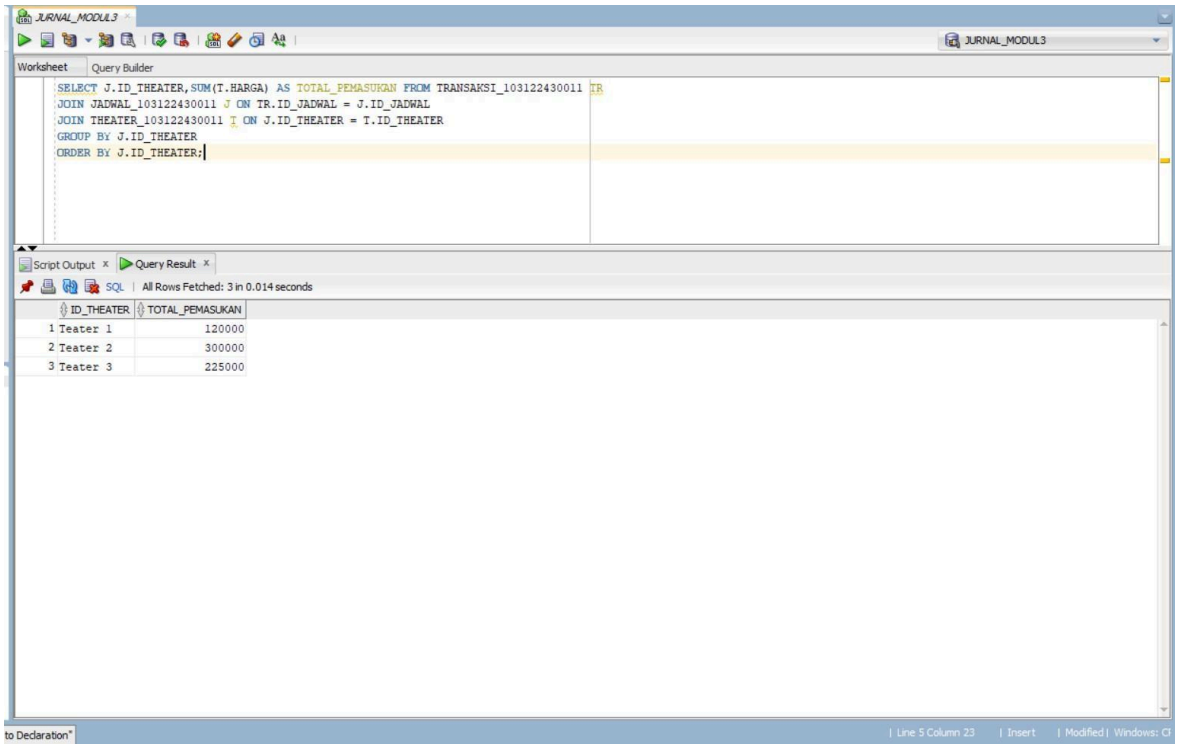
3. Buatlah satu query untuk menampilkan total pemasukan masing – masing teater. Screenshot query dan hasilnya :